art of
JUJU
FLYING WILD HOG

BE A HERO.

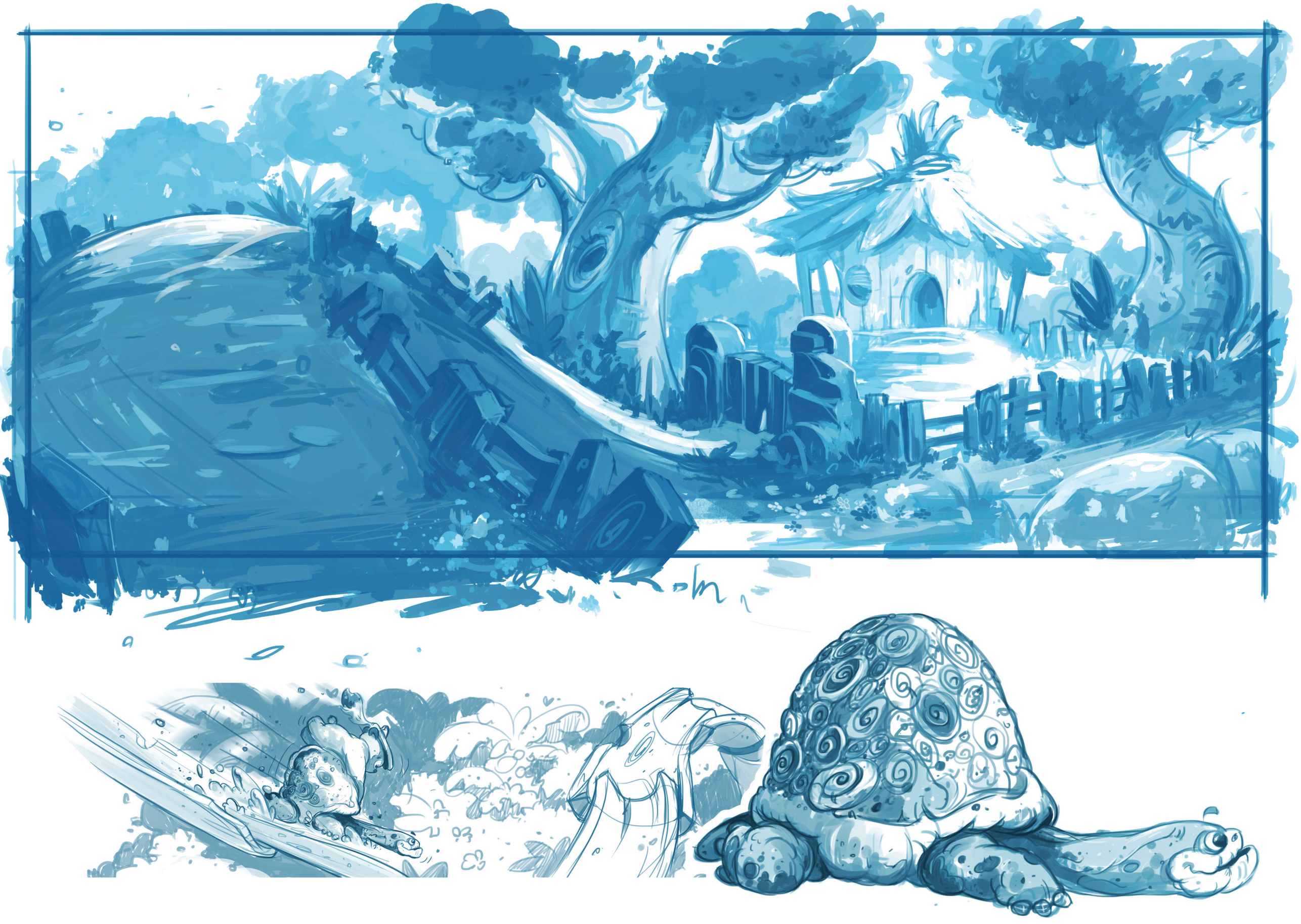

RUUUMM
RUUUMM
RUUUMM

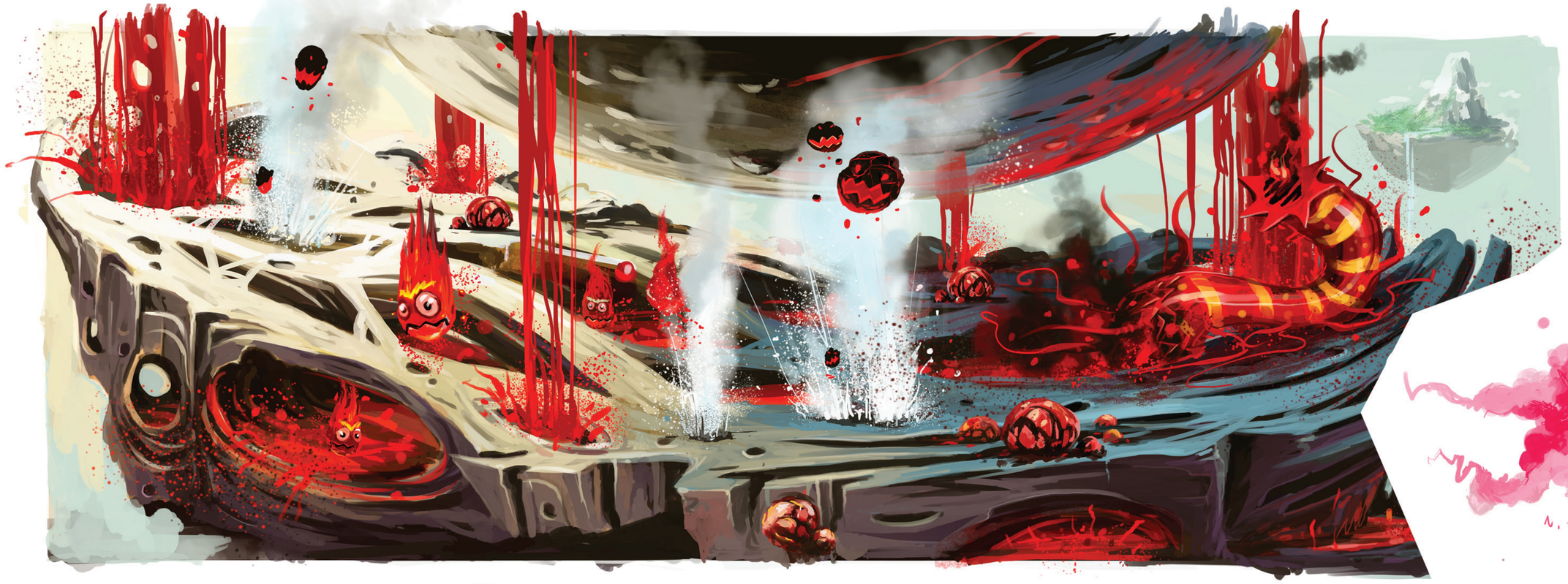

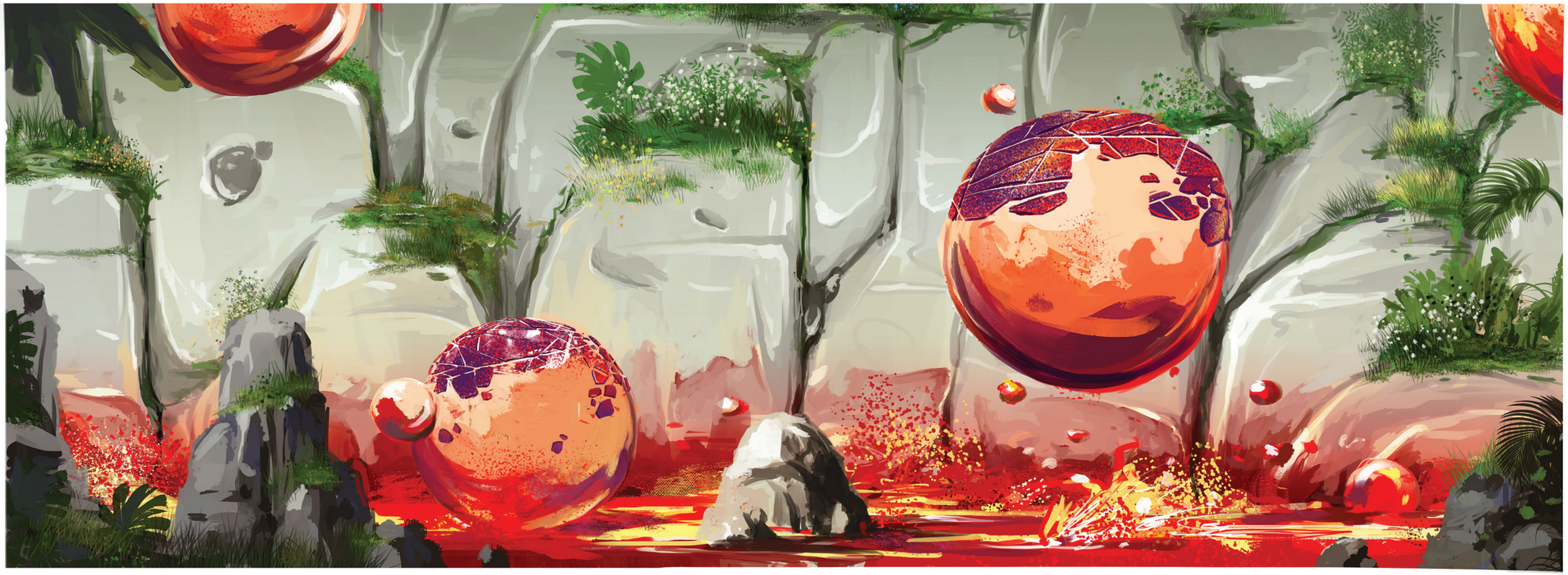

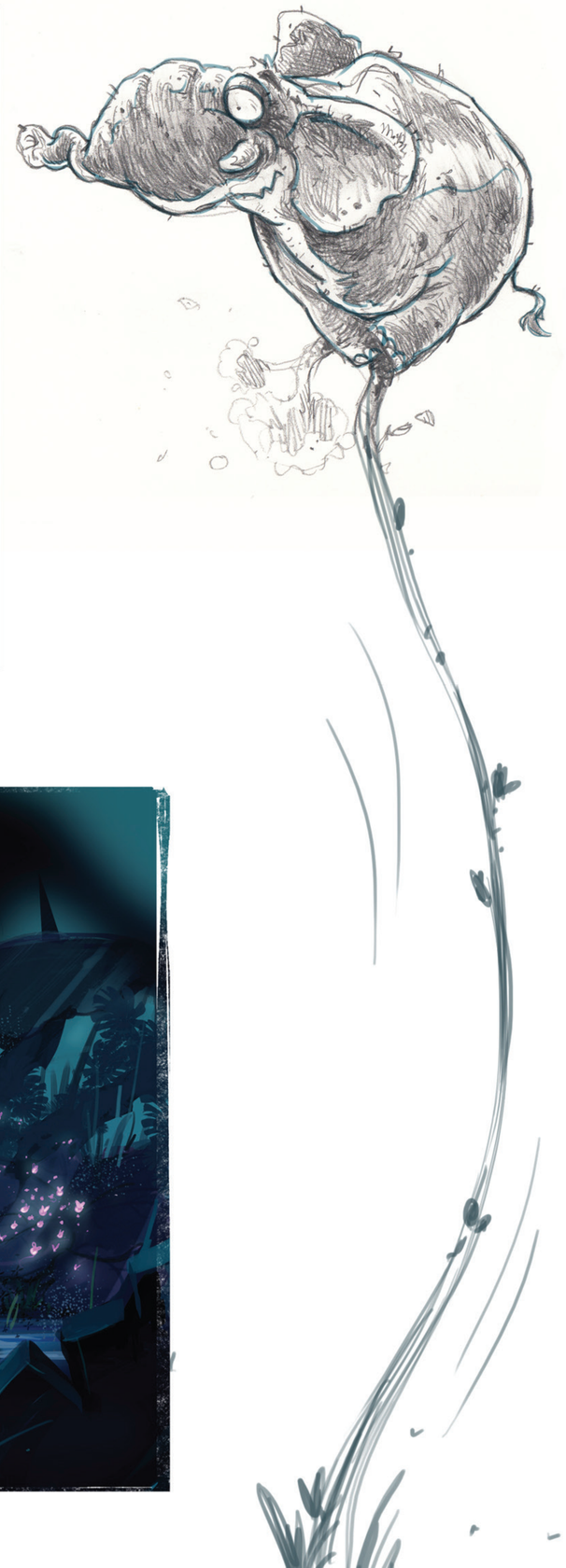

TICKETS

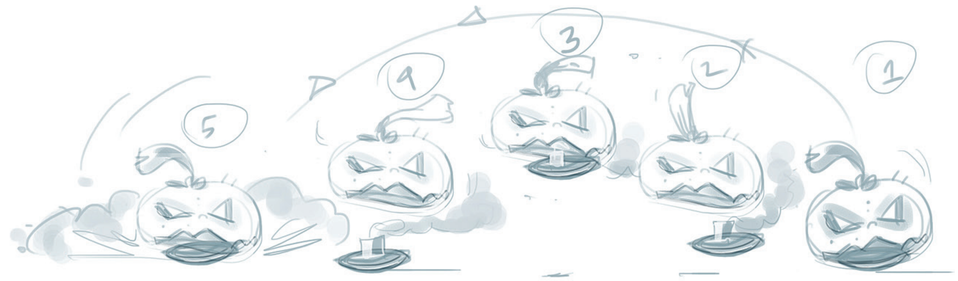
5
4
3
2
1

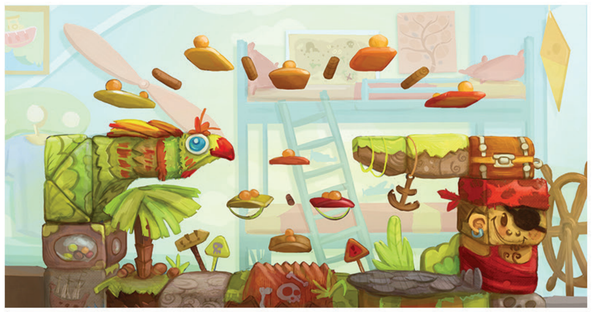

SCHOOL BUS
SCHOOL BUS
STOP
53
BUS

15 c.
53
TICKETS

SKALA

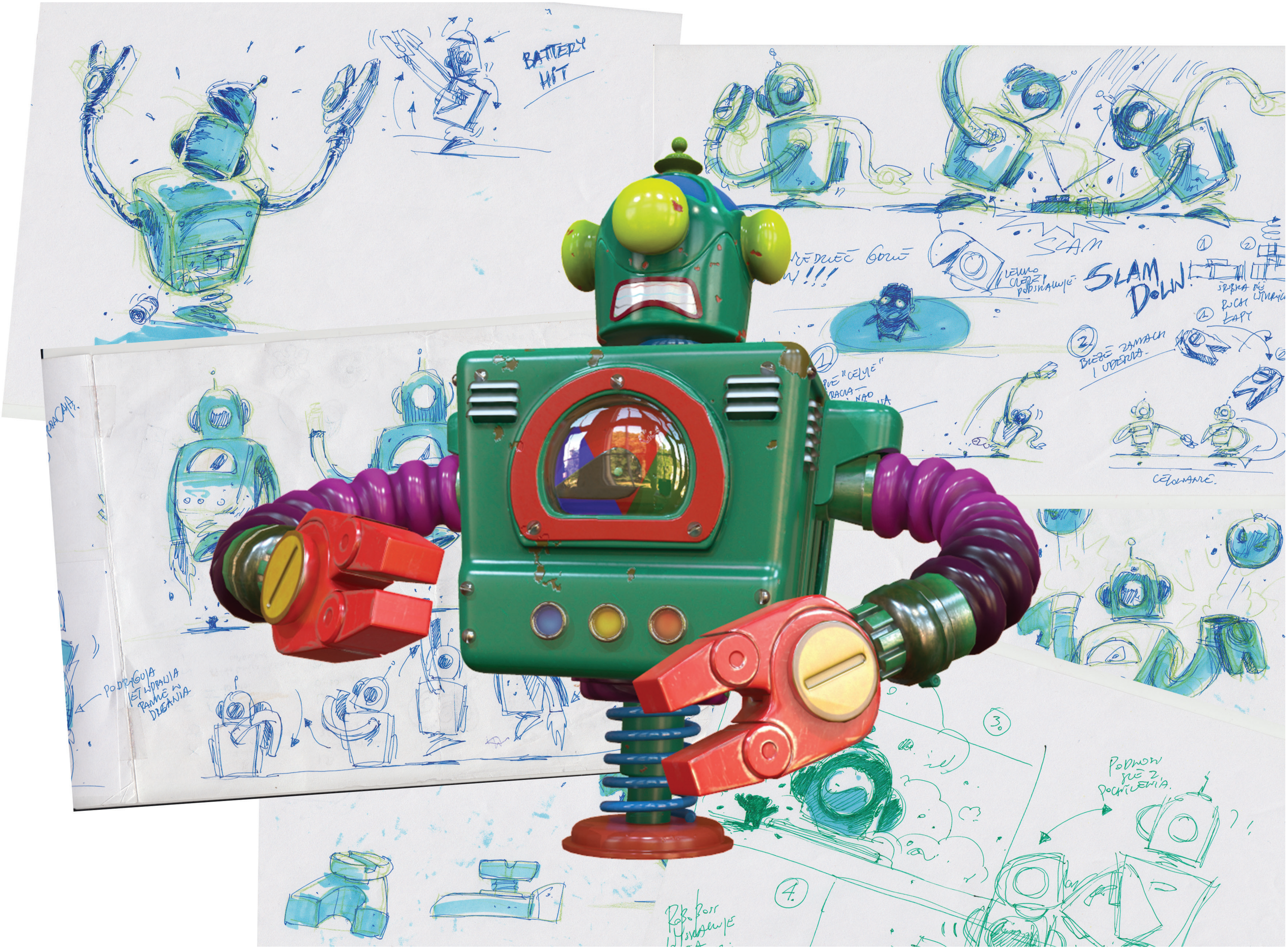
BATTERY HIT
SLAM
SLAM DOWN!
BIEŻĘ ZAMACH I UDERZA.
CELUJĄCE.
PODDAŃCZA I ŁĄCZY PANNĘ W DIEŃIA
PODNOŚNIK GUZ Z POCHYLENIA.
4.

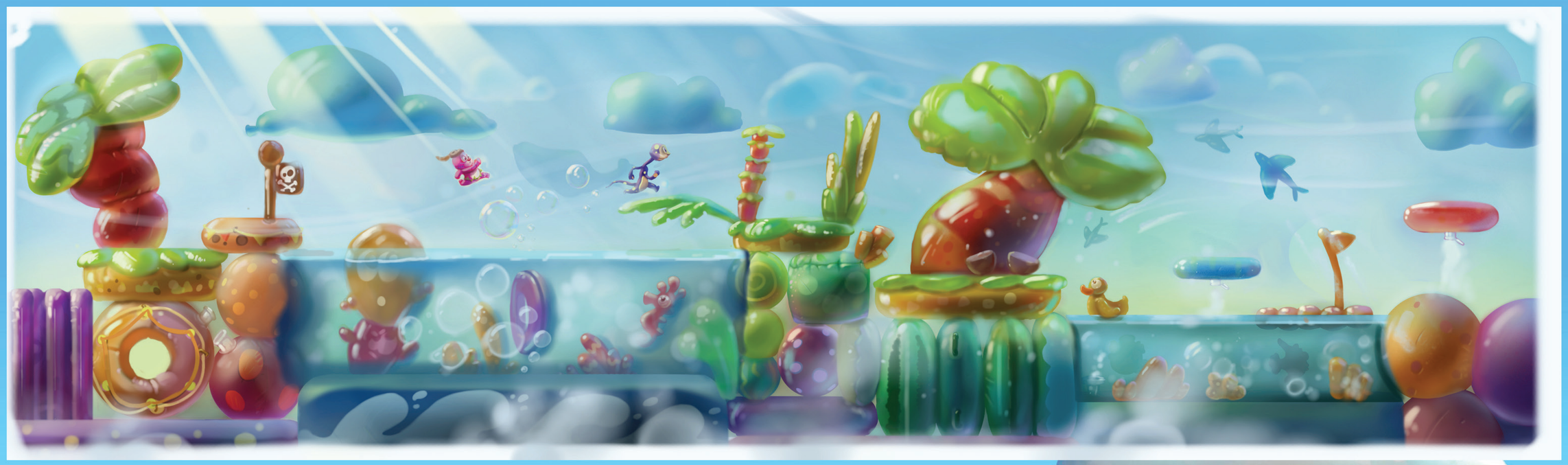

OCCHI BOSSA
DAI VENIAMA

Octopus
Boss

LEIBNIZ

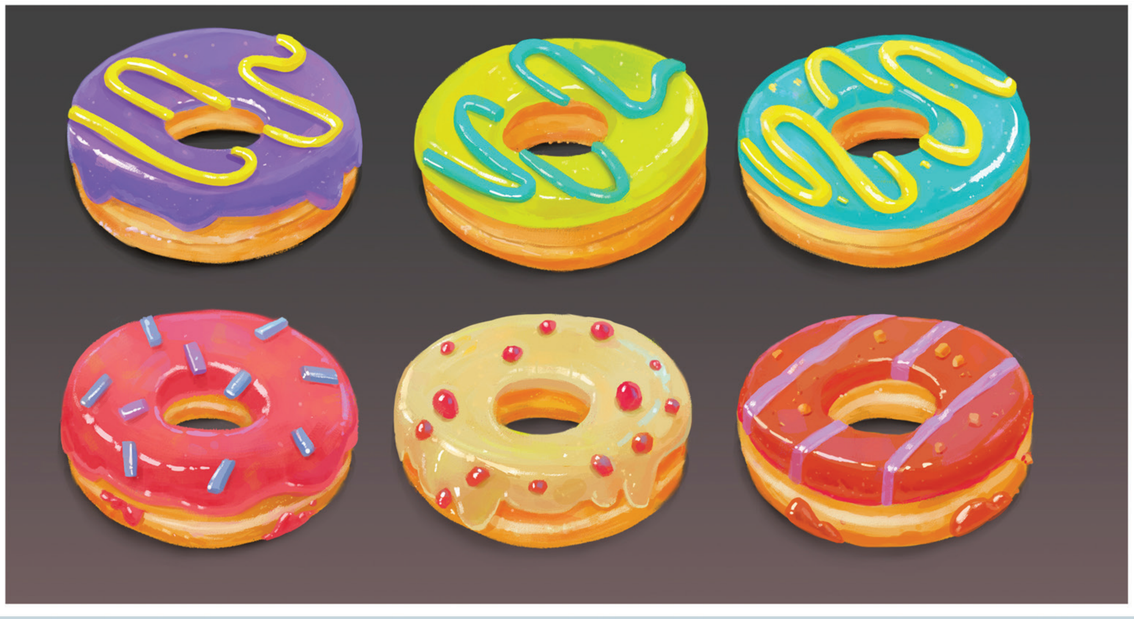

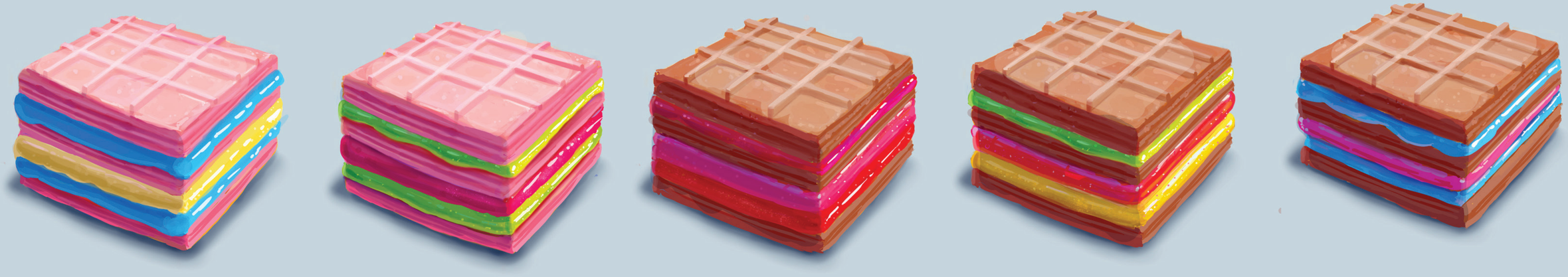

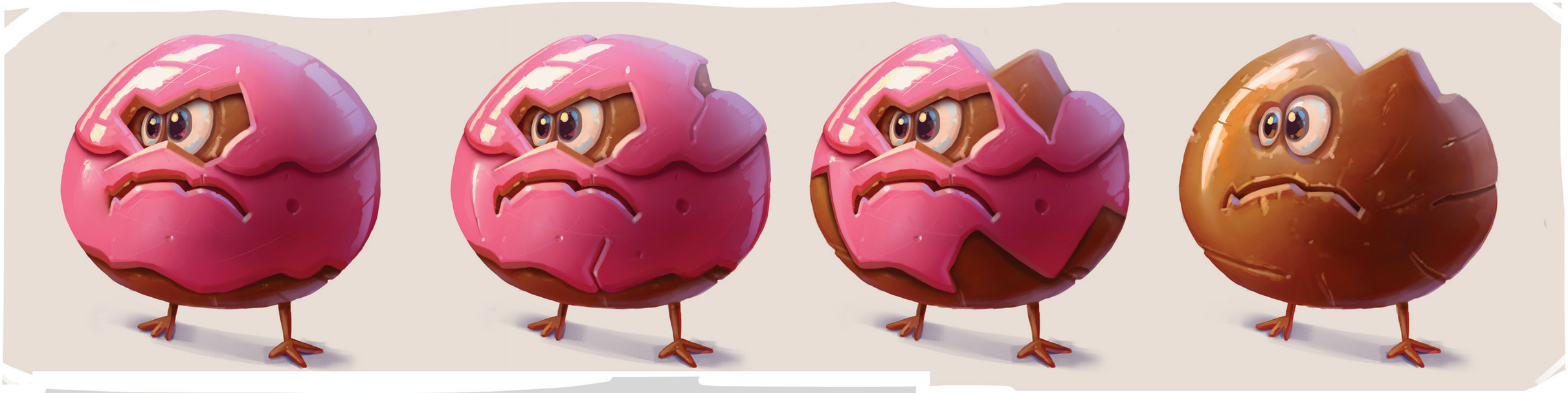

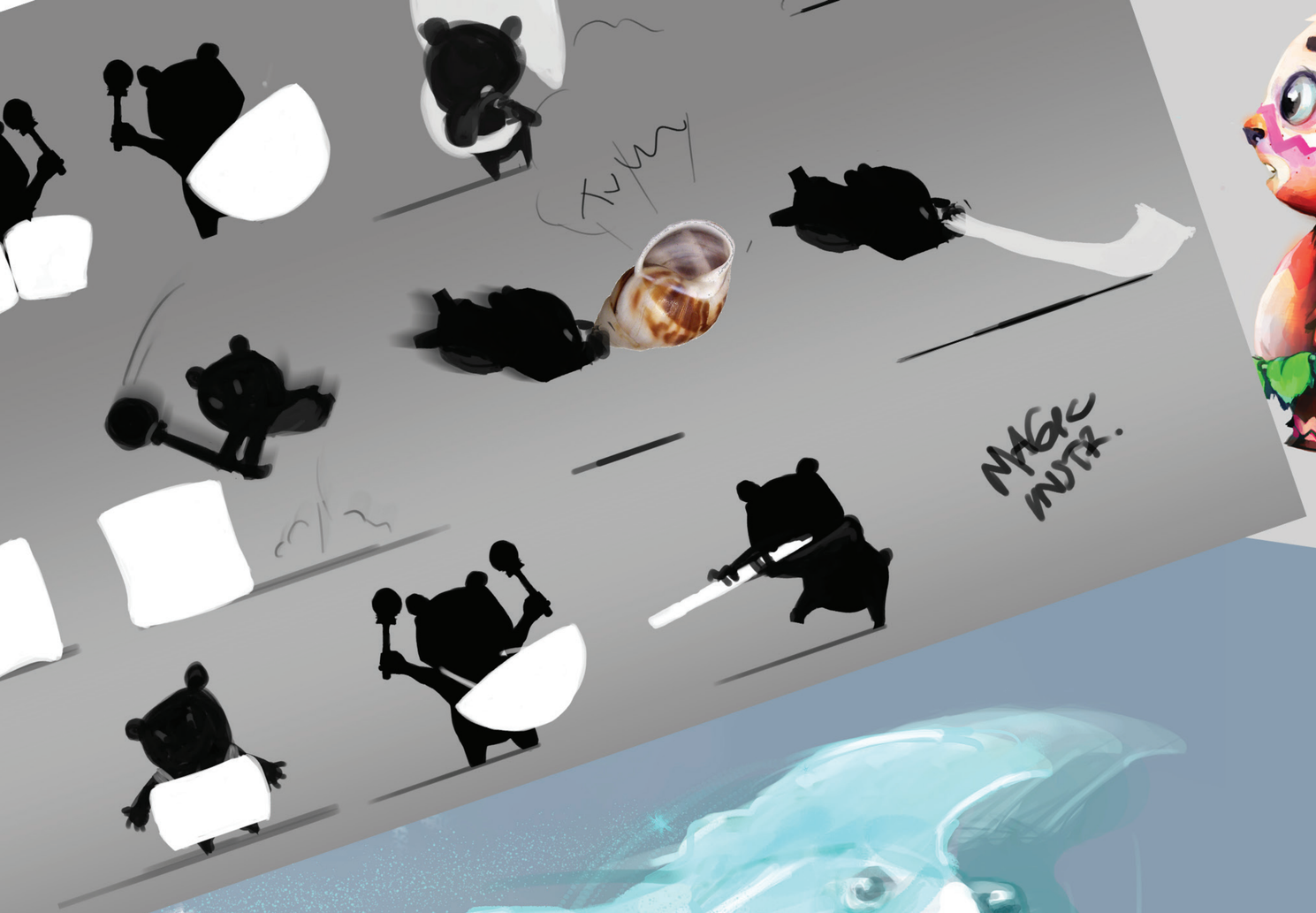
MAGIC NUTZ.

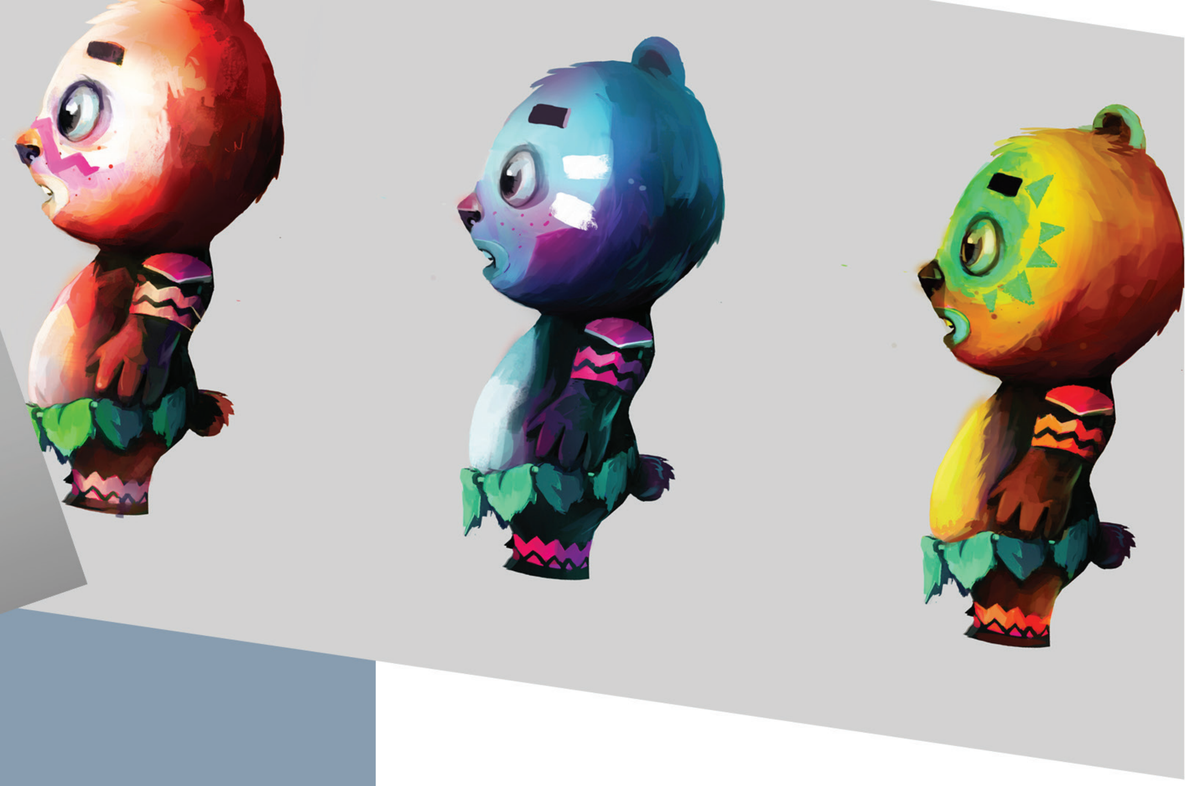

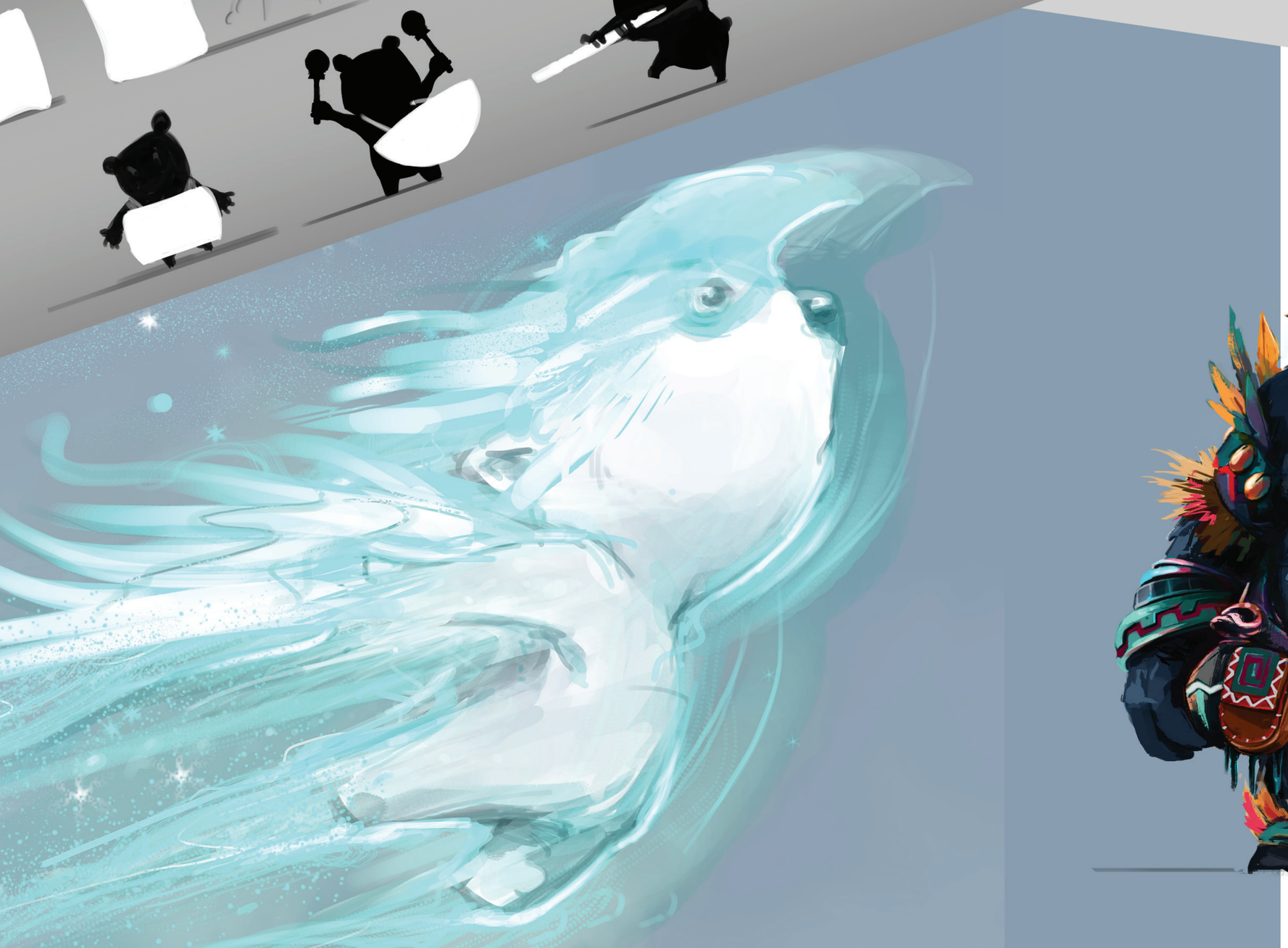

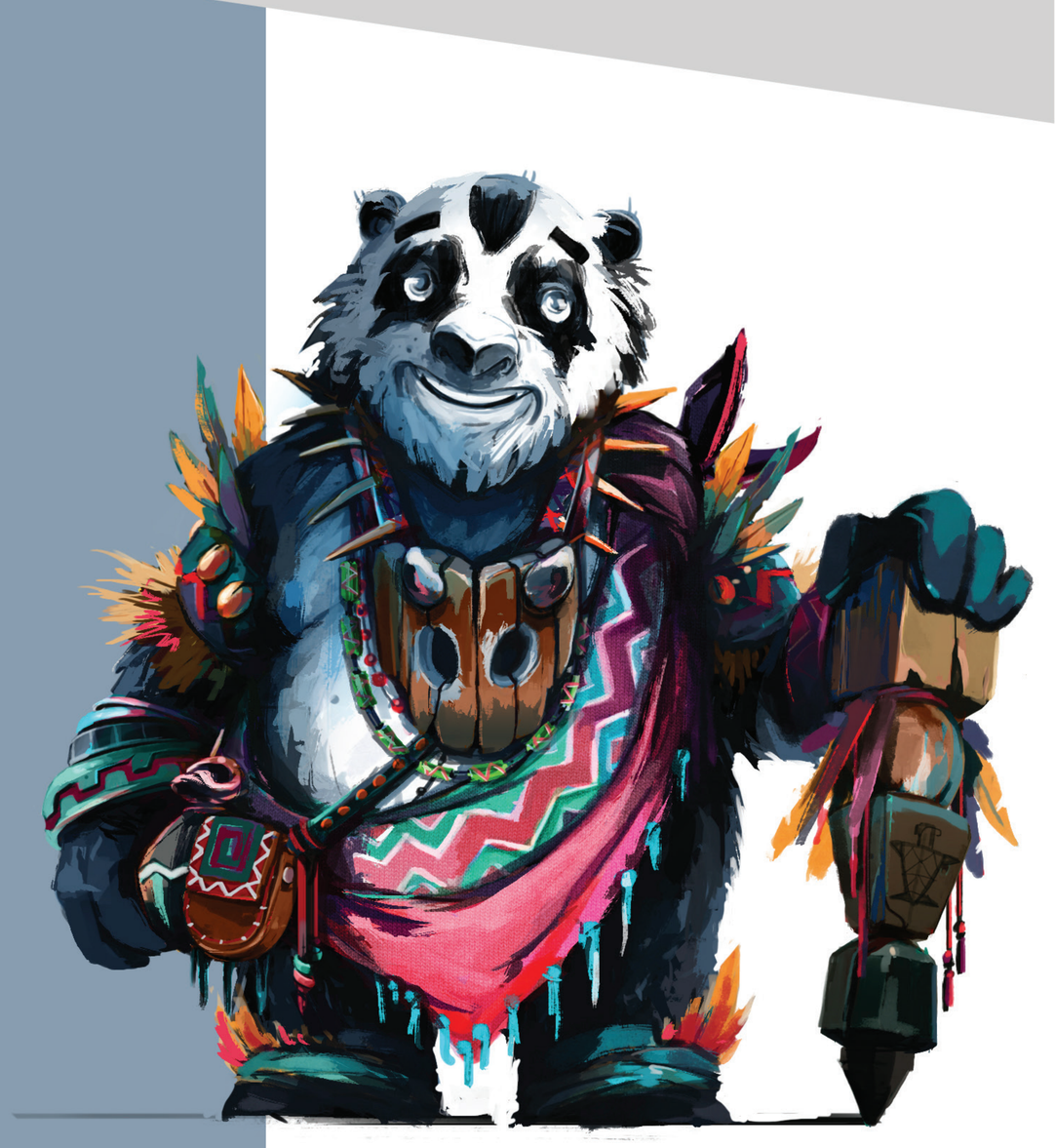

?
FUN

ZELEOSKŁONI TOTEM CHCE STRĄSNAĆ BOHATERA
PODSKAKUJĄ KOLCZYKI
KRACH!
BUUU

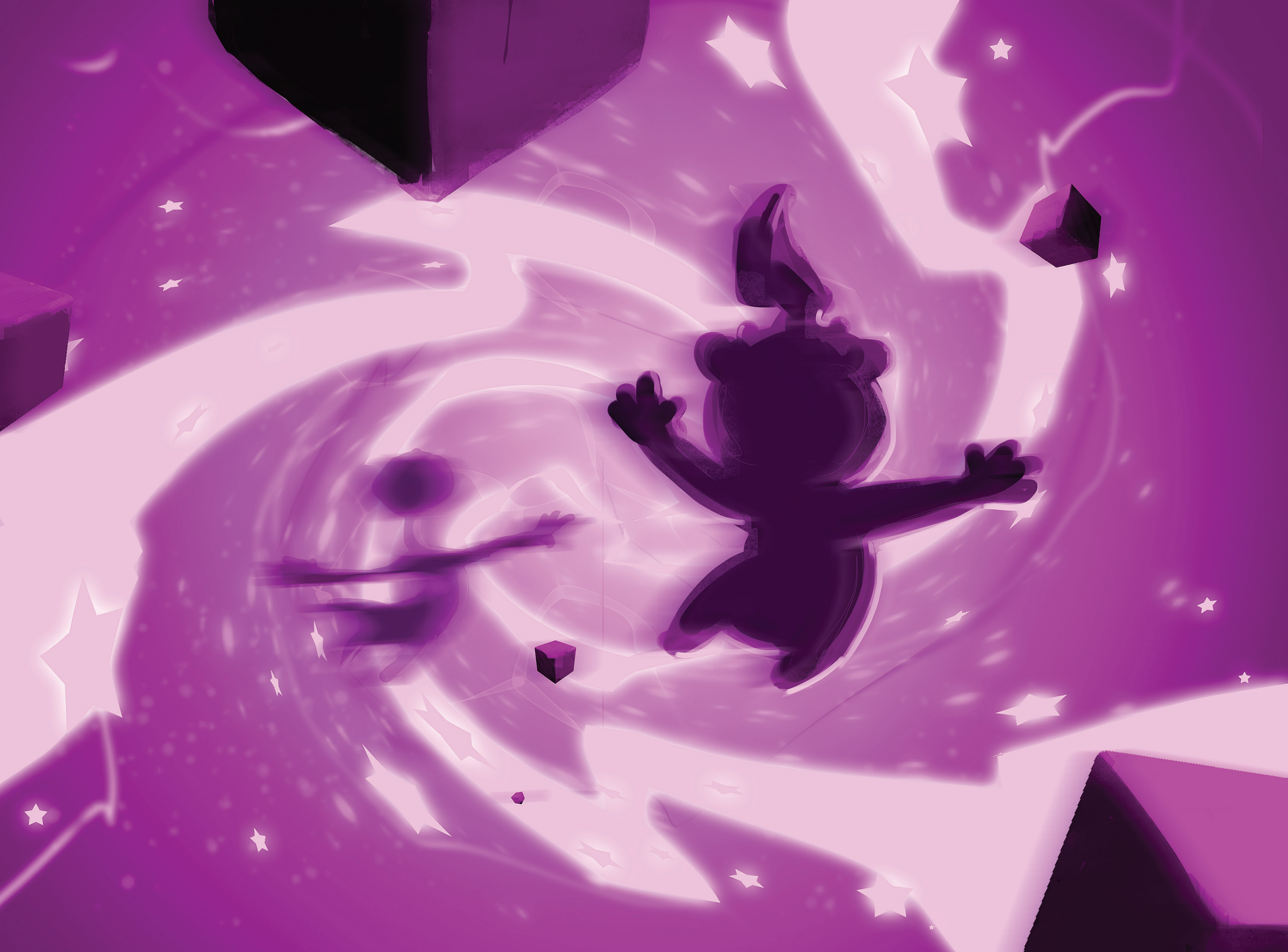

Creative Director
Klaudiusz Zych

Art Director
Jarosław Krawczyk

Lead Level Designer
Patryk Duch

Lead Level Artist
Robert Ożóg

Programmers
Rafał Jarczewski
Jakub Przystolik
Łukasz Sobczyk
Kacper Ząber
Klaudiusz Zych

Engine Programmers
Tomek Baran
Andrzej Skalski

UI Programmer
Grzegorz Prusinowski

Additional Programming
Marcin Sus
Marcin Świderski

Game Designers
Cezary Skorupka
Klaudiusz Zych

Level Designers
Michał Kuk
Marta Maksymowicz
Mateusz Pawłowski
Michał Sadowski
Sławomir Szynkowski
Tomasz Wacławek

Animators
Oleh Ridzel
Łukasz Sopata
Beata Szefer

Concept Artists
Sławek Fedorczuk
Jarosław Krawczyk

Character Artist
Łukasz Siudziński

Environment Artists
Piotr Chuchulski
Krzysztof Mąka
Kinga Nieczaja
Tomasz Strzałkowski
Kamil Trociński

Level Artists
Bartosz Jesionowski
Damian Motyl

Technical Artist
Marek Wisthal

FX Artist
Dominik Redmer

Sound Design
Adam Skorupa

In-game Music
Adam Skorupa

Instrumentalists
Aleksander Grochocki (Bass Guitar, Electric Guitar, Acoustic Guitar, Ukulele)
Wojciech Rewaj (Ukulele)
Paweł Szczyciński (Vocals)
Adam Skorupa (Vocals)
Piotr Musiał (Vocals)

Voice Talents
Janusz Bogucki (Jambee)
Marek Siewior (Peyo)
Adam Skorupa (Juju)

Cinematic Director
Oleh Ridzel

Cinematic Storyboard
Oleh Ridzel

Cinematic Animators
Oleh Ridzel
Łukasz Sopata
Beata Szefer

Additional Cinematic Animation
Weronika Ściubisz

Cinematic Music
Piotr Musiał

Cinematic Screenplay
Alina Vysotska-Ridzel
Cezary Skorupka
Klaudiusz Zych

uality Assurance
Rafał Antypiuk
Jerzy Romanowski

Compliance Testing
Przemysław Brutkowski

Additional Quality Assurance
Dariusz Pasturczak
Dominik Seroczyński
Mateusz Lipiński

Focus testers
Ania Gabryś
Mikołaj Krukowski
Kalina Olborska
Ludka Olborska
Marcin Sadowski
Mikołaj Sus

Biz
Michał Szustak
Klaudiusz Zych

Community Manager
Artur Maksara

Production Babies
Vika Dobosz
Jerzy Szustak
Majka Skorupa
Marek Sadowski
Maja Siatecka

Special Thanks
Paweł Kowalski
Łukasz Kratyński
Katarzyna Olszewska
Wawrzyniec Stefański
Paweł Świeżak
Sławomir Uliasz
Jacek Śliwa
Andrzej Zawadzki
Crunching Koalas
Devolver Digital
and whole Flying Wild Hog Team

Composed and produced by Adam Skorupa
Lyrics: Sylwester Adam, Adam Skorupa
Vocals: Sylwester Adam
Bass Guitar, Electric Guitar, Acoustic Guitar,
Ukulele: Aleksander Grochocki

"This is the credits song"

This is the credits song
To help you to get along
With people who made this game
They want you to know their names.

The song is smooth and soft
And if you ever turn it off
I won't put up a fight
'cause the customer's always right
Those people are kind'n'funny
'cause they're making lots of money
They save the whales and have a big dream
They even made me sing for free.

Read those names and fall asleep
Or sing along with me

REFRAIN:
One guy is kind of a thinker
One is professional coffee drinker
One is silent and boring
One has a beard like Chuck Norris

One always hangs on the phone
One is still living with mom
One is so shy and quiet
One is always always always on a diet - or else

You shoud know them by their names
All different still all of the same
They will put you in a yellow mood
As yellow as your phone book.

Maybe you finished the game
Or clicked the wrong button again
Now all you can hear is this song
To turn it off – that would be wrong.

Those people are care and joy
They think of you and love you so
But you know their names and that's why they fear
If they get it wrong you can break their career

Read those names and fall asleep
Or sing along with me

REFRAIN:
One loves to prank and joke
One will soon have a stroke
One is a programming wizard
One wants to work for Big Lizzard

One is loosing his hair
One is afraid of girls
One sleeps on his desk
One's never never never shaving his legs – or else

Five, four, three, two and one
You're not being hypnotised
You don't remember big bad boss
The mighty pinky octopuss

The best credits would never stop
That's why this song is so, so very long
So many names so hard to follow
That's why you need this guitar solo…

REFRAIN:
One is in love with his dog
One is addicted to diet coke
One's working out in gym
One' learning how to swim
One loves to pick up the flowers
One is still in denial
One wants to be a star
One is dreaming of his car
One always hangs on the phone
One is still living with mom
One is so shy and quiet
One is always on a diet
One loves to prank and joke
One will soon have a stroke
One is a programming wizard
One wants to work for Big Lizzard
…
The song is over
Now close your eyes
And say one name
You've just read
Or play it again…